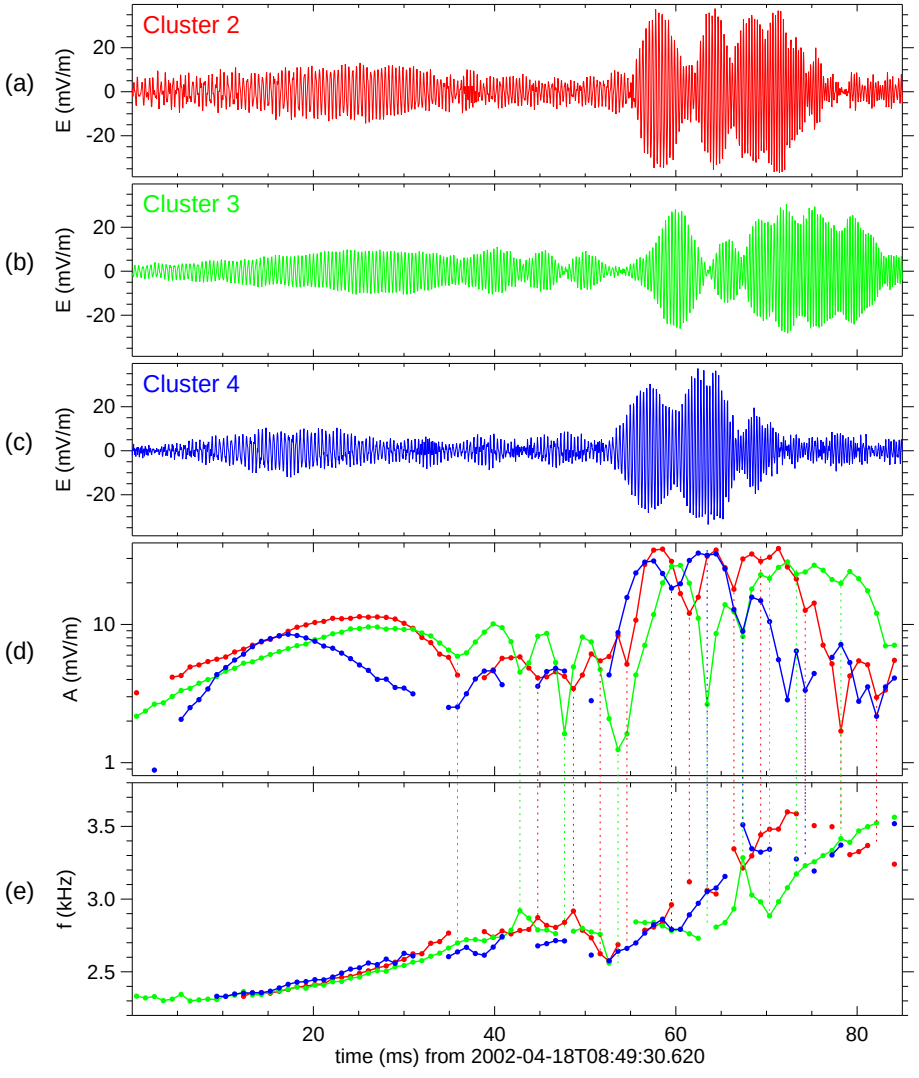
(a)
Cluster 2
E (mV/m)
20
0
-20
(b)
Cluster 3
E (mV/m)
20
0
-20
(c)
Cluster 4
E (mV/m)
20
0
-20
(d)
A (mV/m)
10
1
(e)
f (kHz)
3.5
3.0
2.5
20
40
60
80
time (ms) from 2002-04-18T08:49:30.620