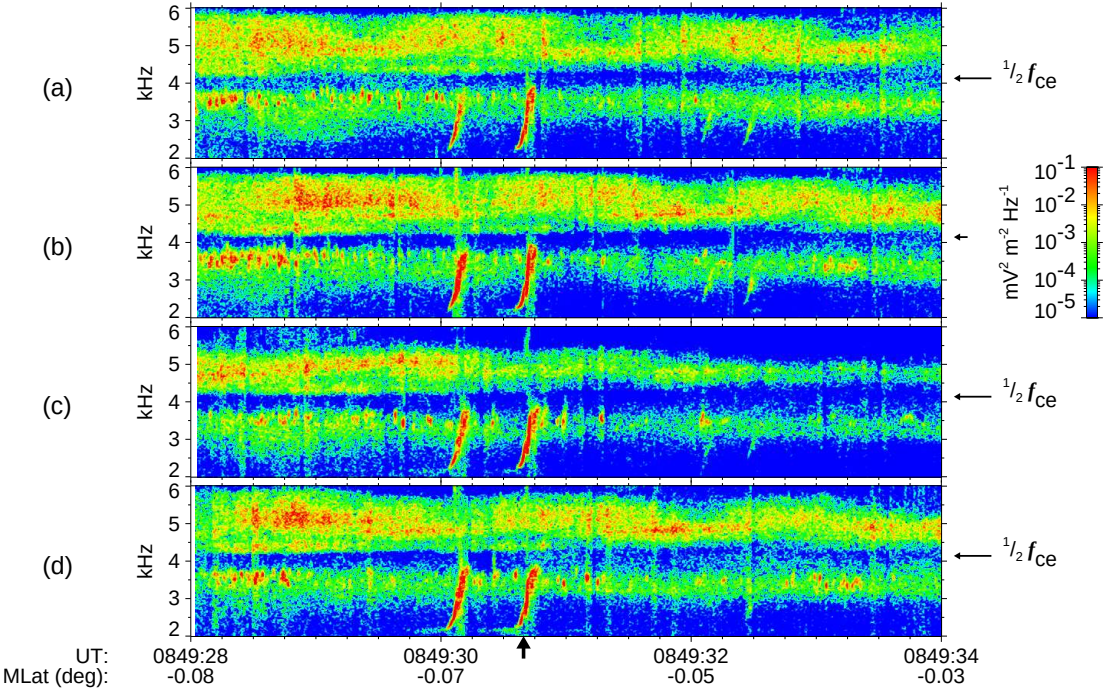
(a)
(b)
(c)
(d)
kHz
6
5
4
3
2
$^1/_2 f_{ce}$
10^{-1}
10^{-2}
10^{-3}
10^{-4}
10^{-5}
$mV^2\ m^{-2}\ Hz^{-1}$
UT:
MLat (deg):
0849:28
-0.08
0849:30
-0.07
0849:32
-0.05
0849:34
-0.03