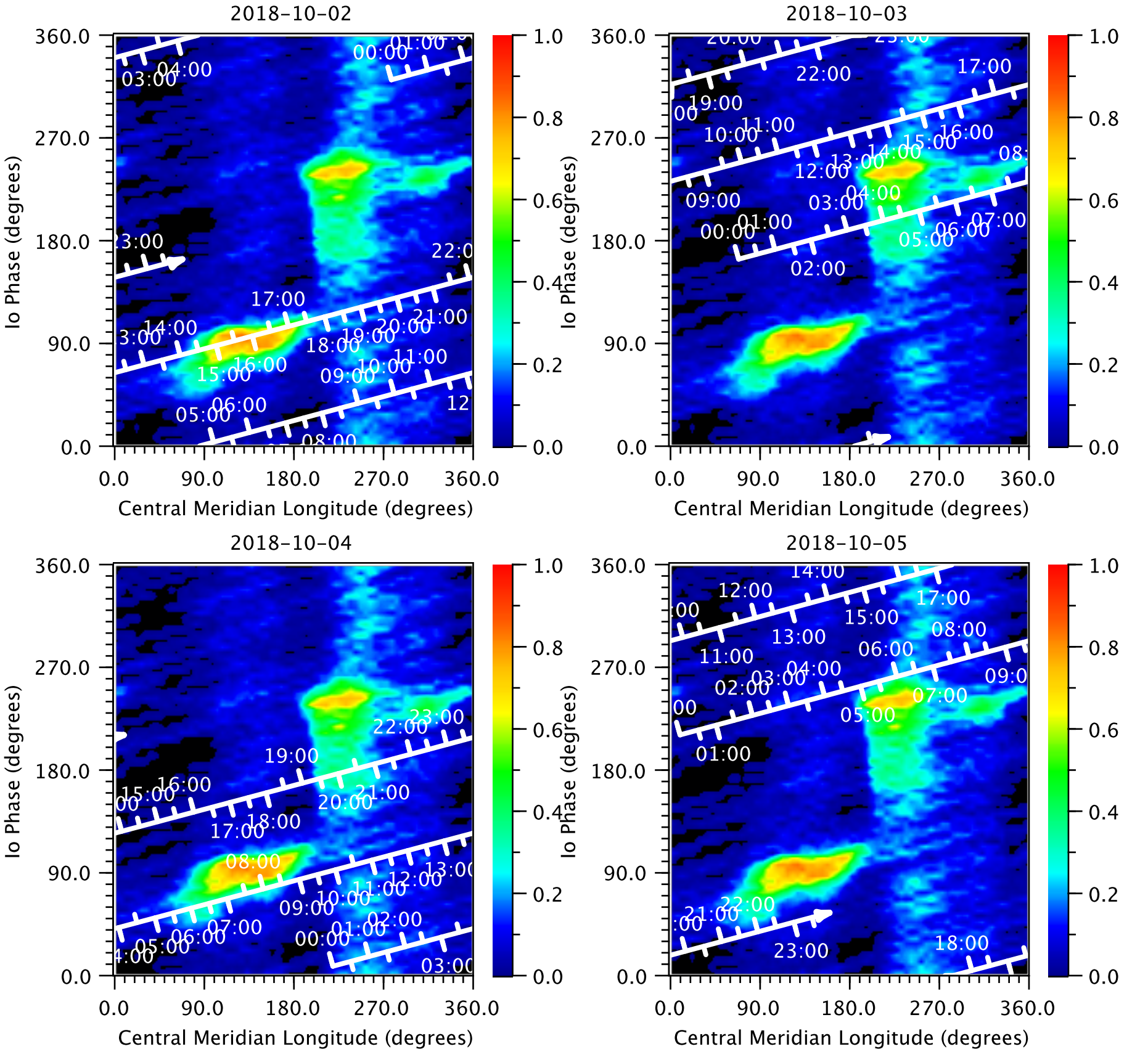
2018-10-02
2018-10-03
2018-10-04
2018-10-05
Io Phase (degrees)
Central Meridian Longitude (degrees)
0.0
90.0
180.0
270.0
360.0
0.0
0.2
0.4
0.6
0.8
1.0
UIOWA